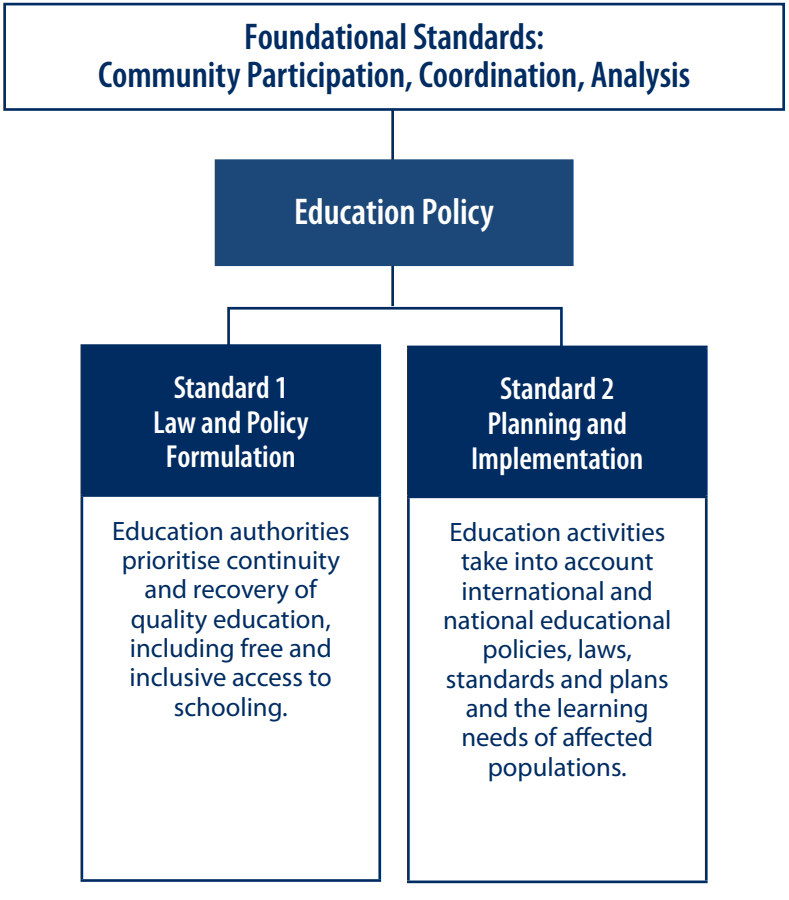
Foundational Standards:
Community Participation, Coordination, Analysis
Education Policy
Standard 1
Law and Policy Formulation
Education authorities prioritise continuity and recovery of quality education, including free and inclusive access to schooling.
Standard 2
Planning and Implementation
Education activities take into account international and national educational policies, laws, standards and plans and the learning needs of affected populations.